I NEED TO GO TO THE LIBRARY
...

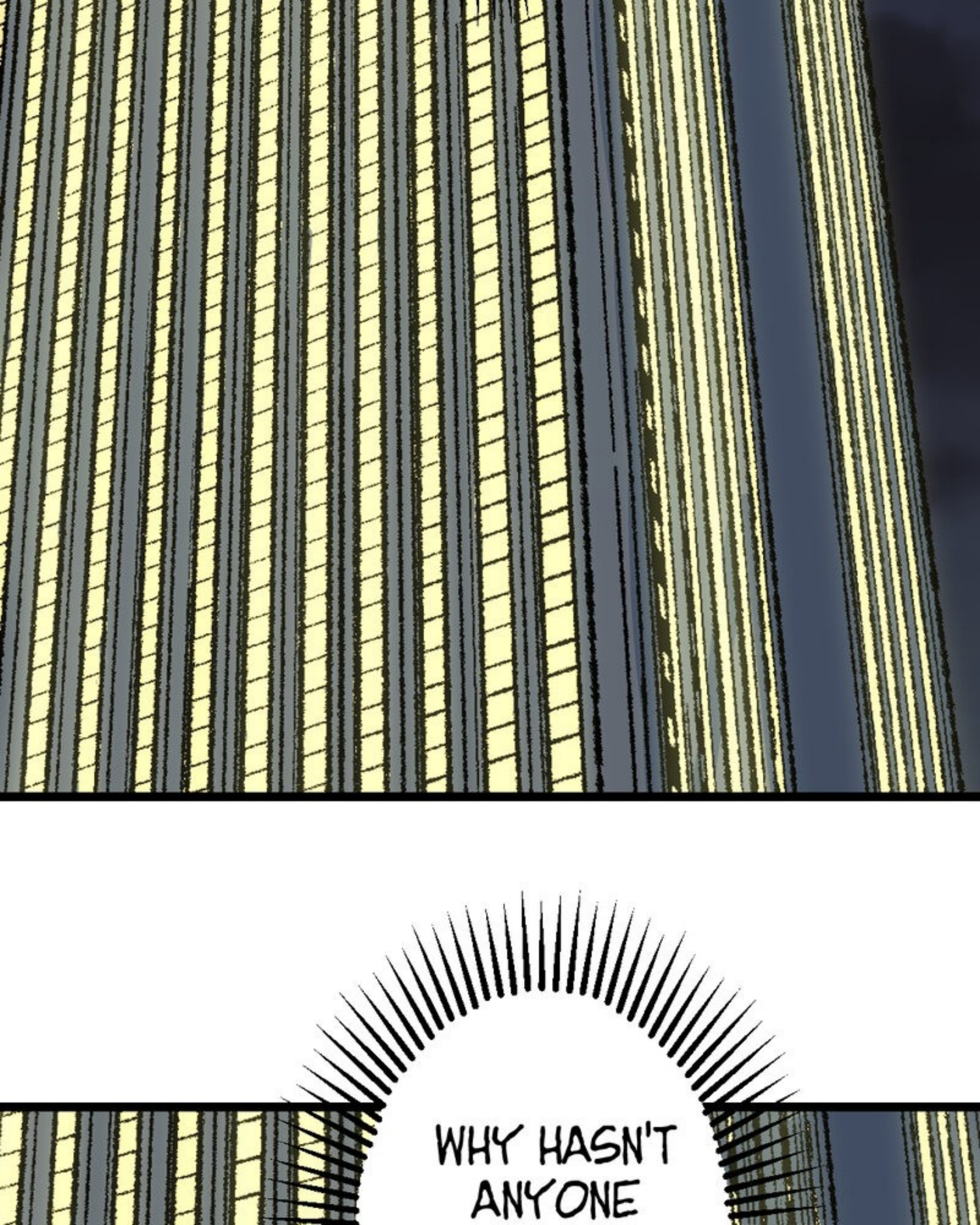
WHY HASN'T
ANYONE

DIGITIZED THE LIBRARY BOOKS?

IT'S THE WORST WAY TO FORCE US TO GO THERE.

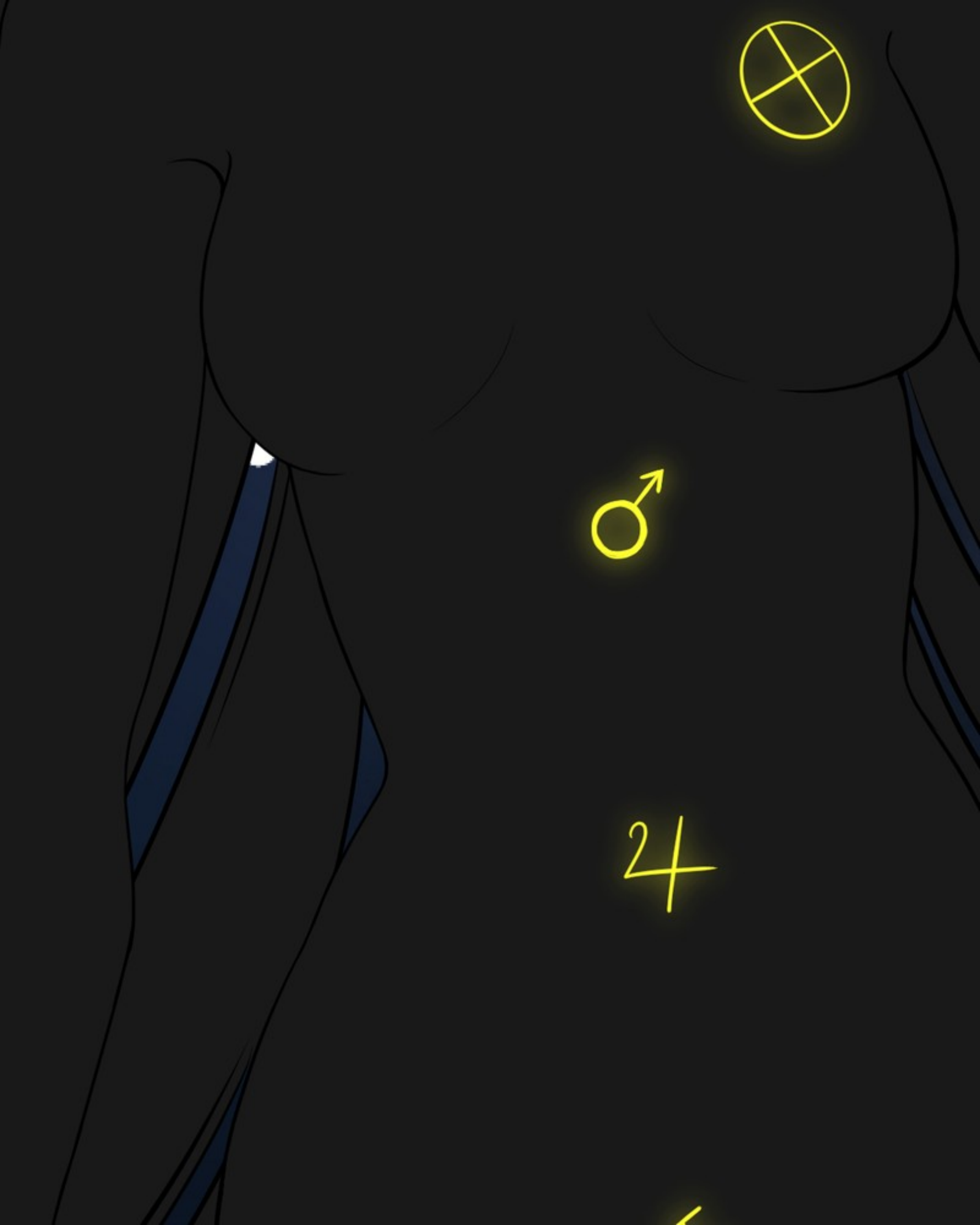
24

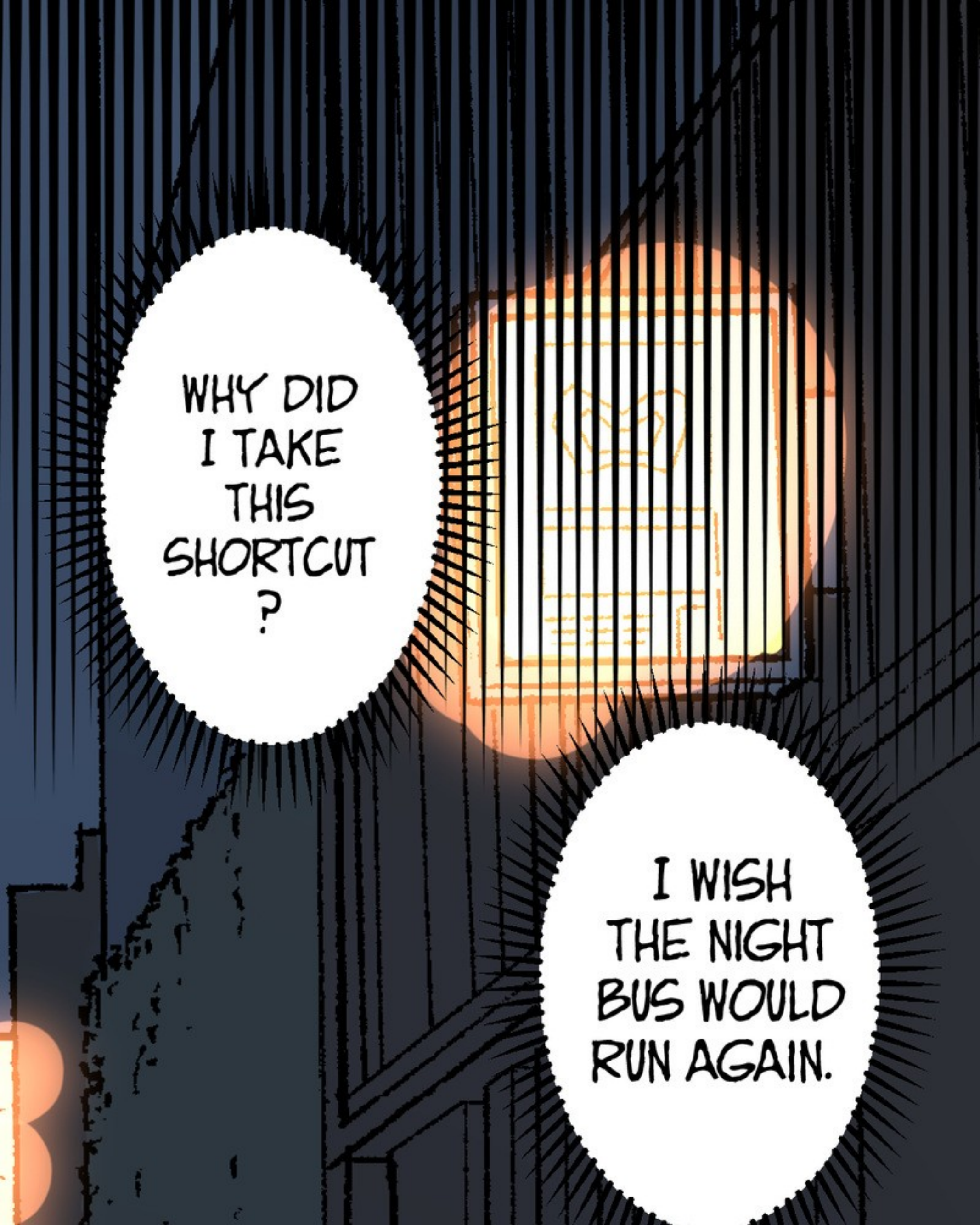
WHY DID I TAKE THIS SHORTCUT ?
I WISH THE NIGHT BUS WOULD RUN AGAIN.

I'M COM-
PLAINING
MORE
THAN USUAL

...

?!

I ONLY ASKED YOU FOR FIVE DOLLARS.

BUT YOU KNOW WHAT, I WON'T HIT YOU, JUST BECAUSE YOU

REMIND ME OF MY OLD MAN.

HEY I DON'T WANT ANY TROUBLE.

ゴゴゴゴゴゴゴゴ

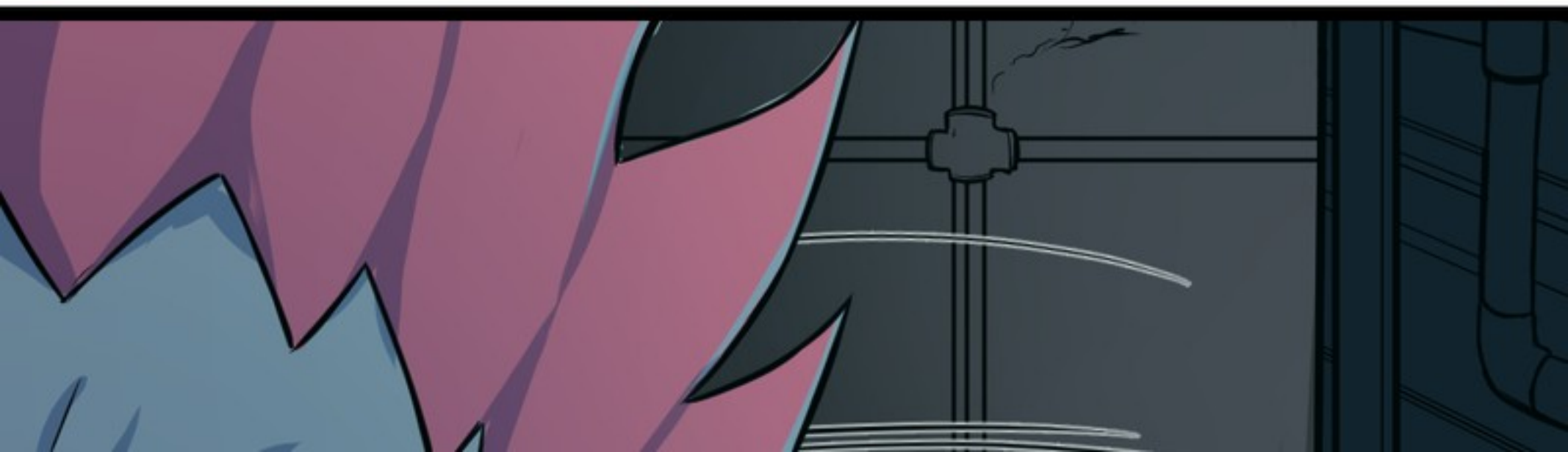

IT WAS JUST SOME JERK PASSING BY.
OH, WHAT A MORON.

HERO'S KICK!

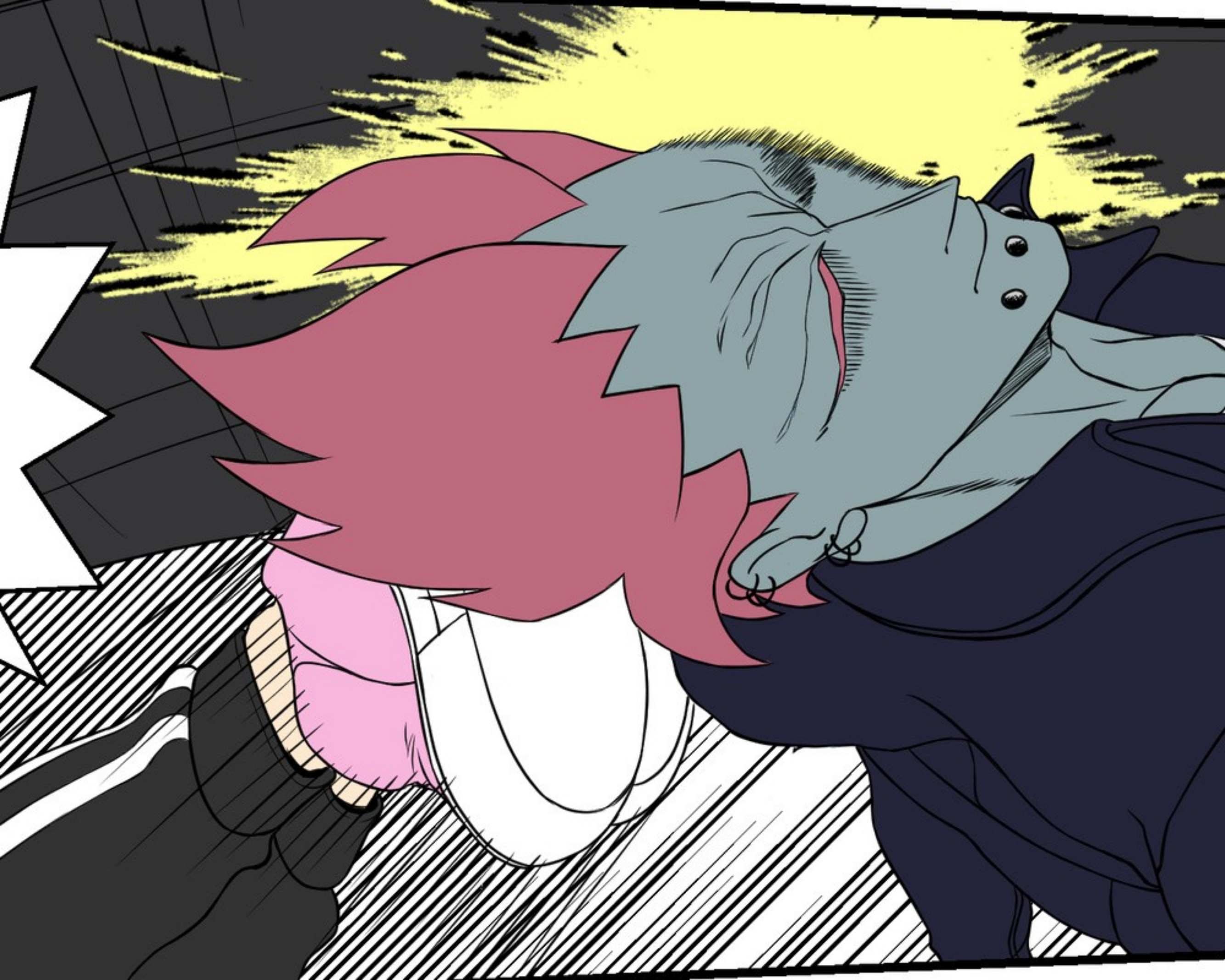

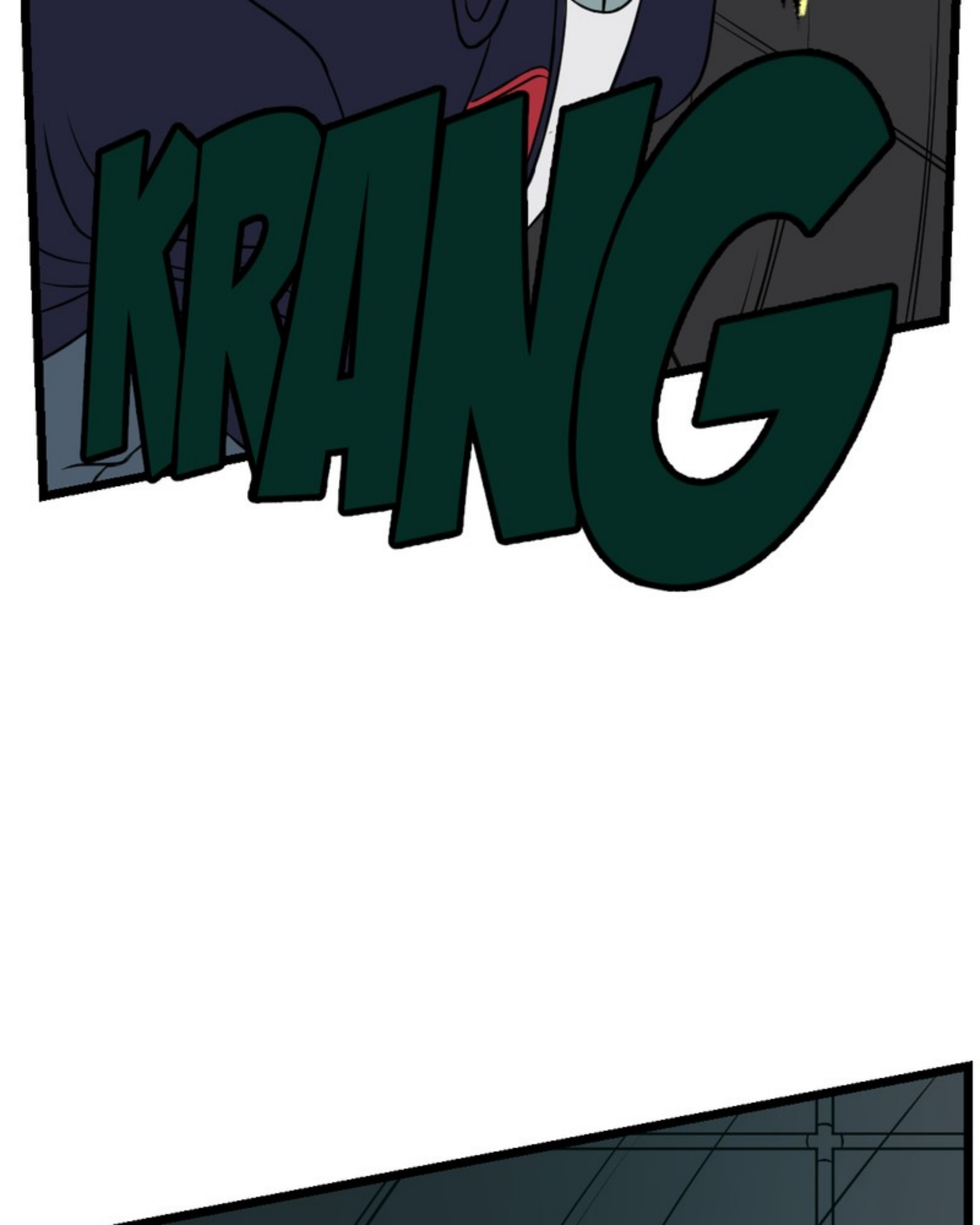
KRANG

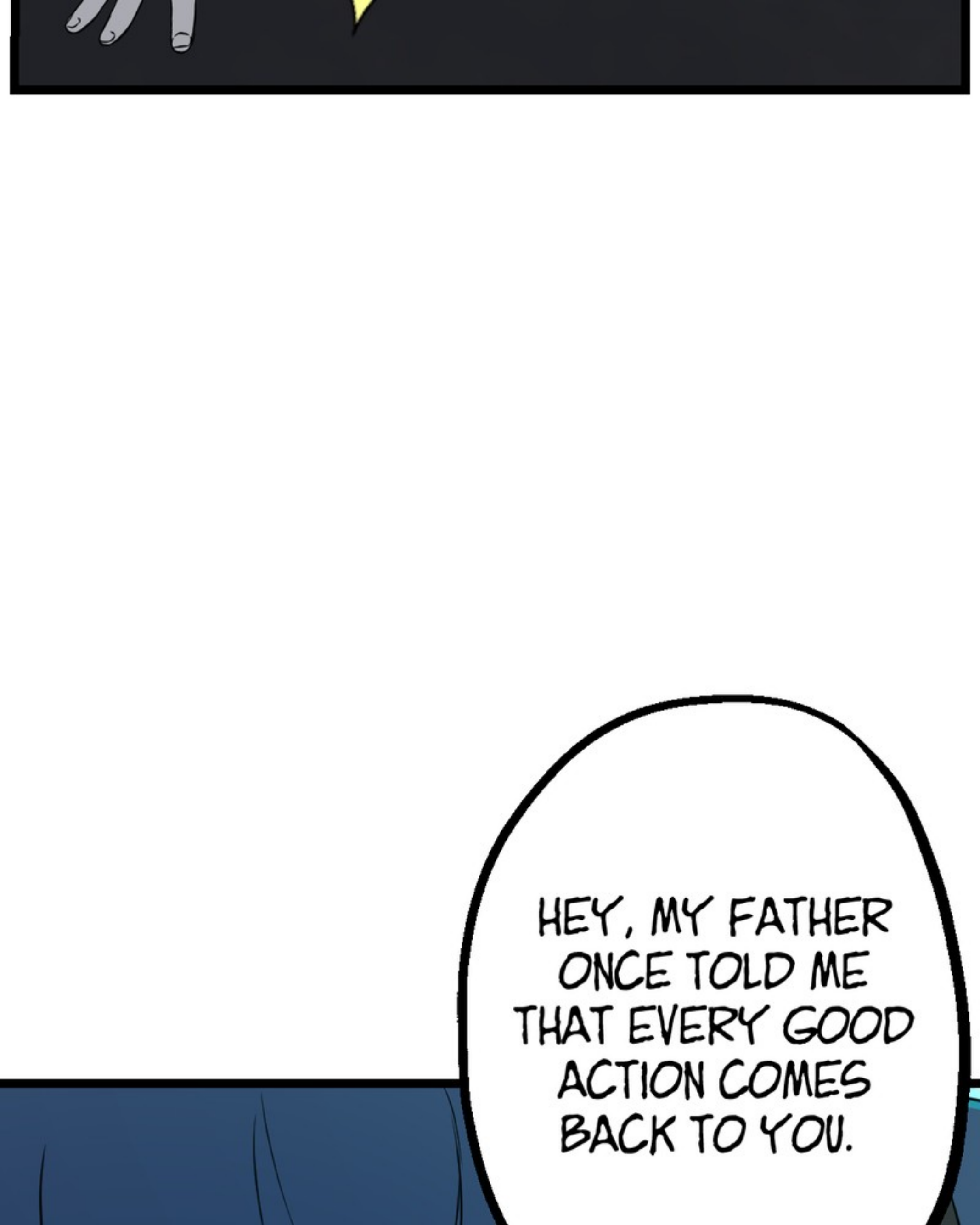
HEY, MY FATHER ONCE TOLD ME THAT EVERY GOOD ACTION COMES BACK TO YOU.

AND THE BAD ACTIONS TOO, AND SO HERE I AM.

BIG BROTHER, WHAT DID HE DO TO YOU?

ДАН!

DON'T GET COCKY.

SNIKT
SNIKT
SNIKT
SNIKT
SNIKT
I'LL SPIKE YOUR ASS!

I'LL SPIKE YOUR ASS!

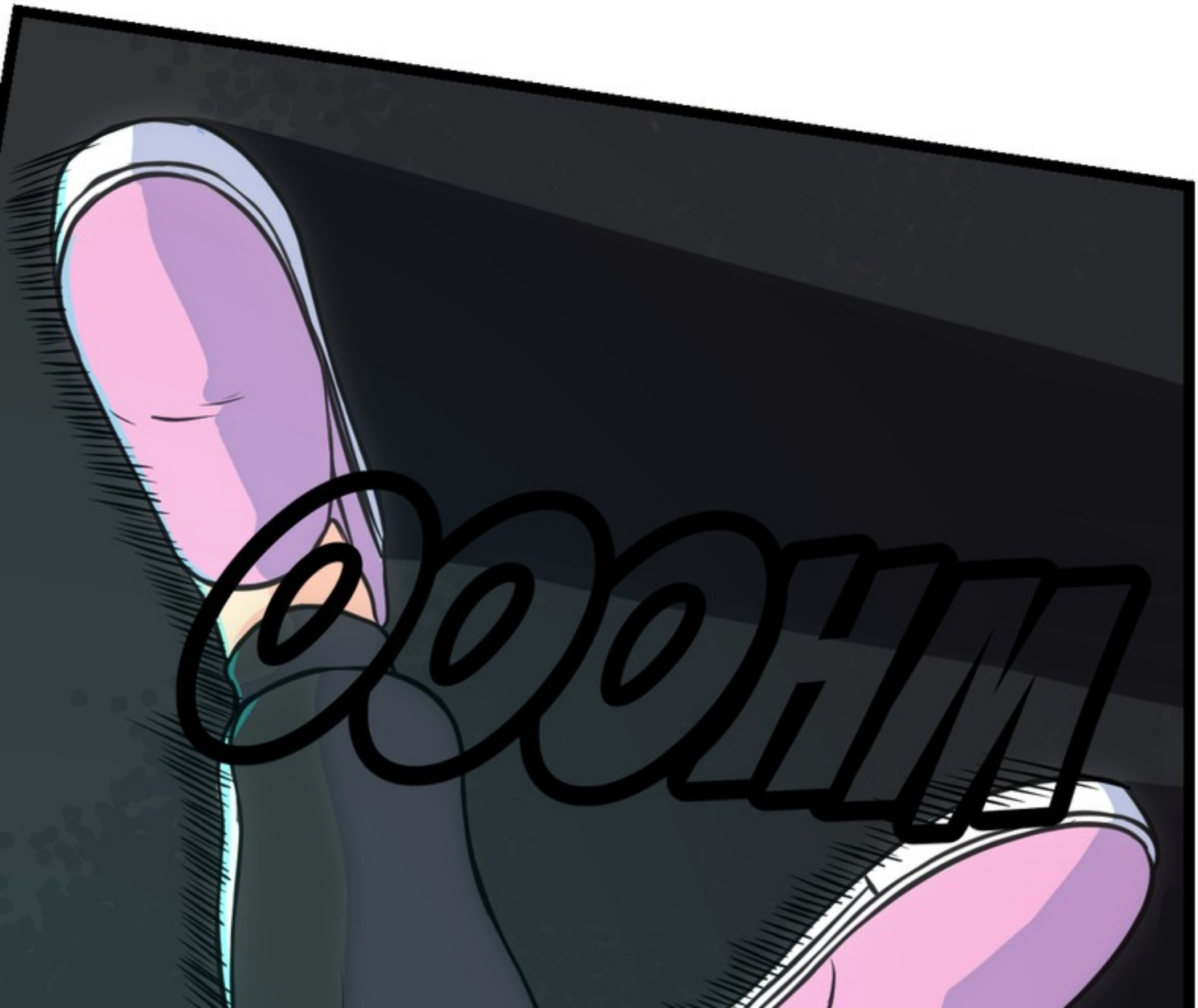
OOOHM

THAT KICK FELT PRETTY SOFT, MORE THAN ANYTHING ELSE I WAS SURPRISED.

OH MY GOD!

IT HURTS LIKE

HELL!

LOOK WHAT YOU MADE ME DO!

SPIKED SOLES, IDIOT!
SNIKT
SNIKT
SNIKT
SNIKT
SNIKT

Fwcs

OH, F#UCK ...

WAIT,
WAIT,

WAIT, WAIT!

WITH ME MAN! THAT'S NOT FAIR!

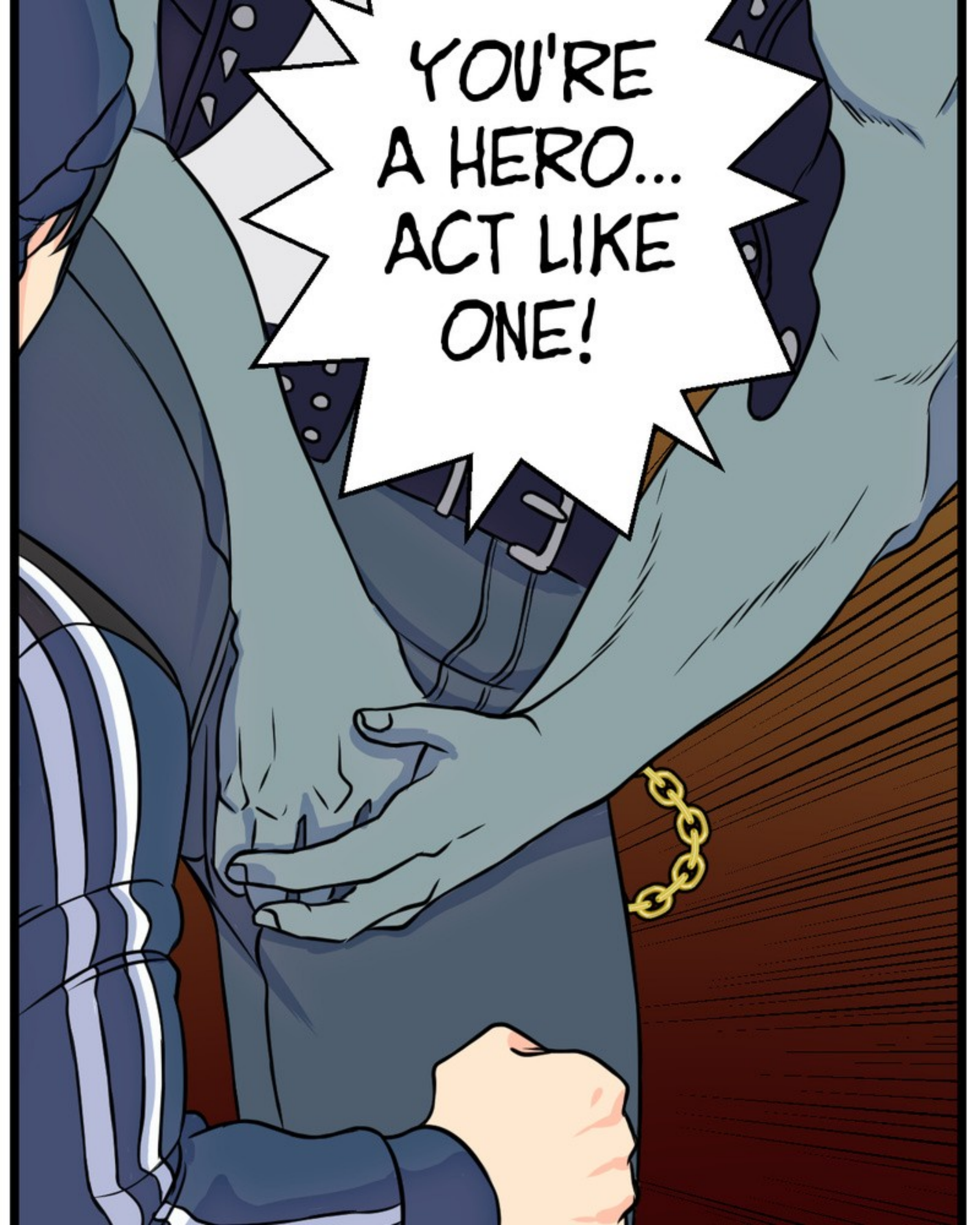
YOU'RE A HERO... ACT LIKE ONE!

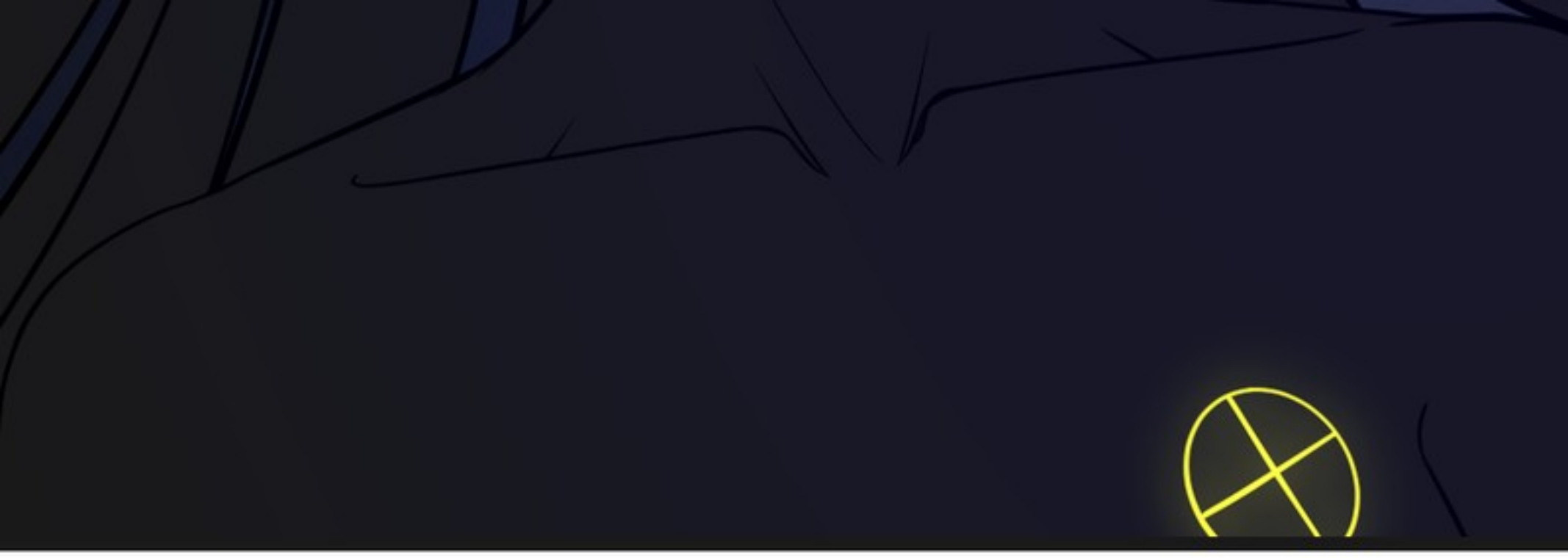

SPECIAL THANKS TO MY PATREONS
FOR MAKING THIS WEBTOON POSSIBLE

KING OF MAINE
DEATHS DANCER
ELIJAH FELIX
HUNTER WALKER
EIGHT_ALPHA
FODAGUS
ABRAHAM CHAVARRIA

ERIC MOSBY
MARTER
BONA FIDE CHUCK
MISLEADING GUIDE
PERRY KISTRUCK
SEBASTIAN VALLE
KURITTO

JACOB MCKENNEY

JEFFREY BALTAZAR

JESUS FLORES

AUGUSTUS OCTAVIAN

BENJAMIN NICKERSON

BRIAN GRIFFITH

CALEB HORST

CHRISTOFFER FORSENATOR

FRANCISCO

JOHN GARCIA

JOSEPH MAHEUX

NICHOLAS SUMNERS

PHILIPI ADOLFO WILLEMANN

ARIC Y BANDERA

ROB BOR

Z26

OLLIN MANN

POWERPIGEON26

RIKENA REED

TAMUS HEATH

TRAVIS ENGLISH

VASCORAX

YAEL ASTORGA

ZOREMMAWIA PACHUAU

AMNESIA0287

SPENCER EMILE

JUAN ALVIDREZ

THEEBACONMAN

LEVI-SPENCER WALRATH

MR.SADI

REX

ASPACEGAMER92

NHUNG LAM

ISAACD

GLEIN MANN

JESSE MILLER

KIKIE TORRES

KHALIYL HILL

READ MY OTHER WEBTOONS

Romance | Comedy

The Delinquent Girl Who Fell in Lo

The Delinquent Girl Who Fell in Lo
in Love

riaru

Romance | Heartwarming

Only With You~

riaru

OVERPOWERED!

ARTIST. RIARU

PATREON.COM/RIARU

INSTAGRAM.COM/RIARU.SENSEI

riaru.sensei0@gmail.com